



DC
LANE

SELL • LET • MANAGE

Caroline Place, Plymouth, PL1 3PS
£895 Per Month

 2  1  1  E



£895 Per Month

Caroline Place

Plymouth, PL1 3PS

- First Floor Apartment
- Millbay Location
- Unfurnished
- Electric Heating
- Council Tax Band A
- Two Bedrooms
- Available End of April
- Communal Rear Garden
- Permit Parking
- EPC Grade E

DC Lane are delighted to offer a very well presented first floor apartment located in Millbay and within strolling distance to the Royal William Yard and Plymouth's waterfront.

This first floor apartment comprises of a generous open plan lounge and kitchen with period arch windows, a small utility area, two double bedrooms and bathroom. A delightful communal rear garden can be enjoyed. Unfurnished.

On road parking available, permit to be obtained from the Council.

Available End of April





Directions

Scan for Material Information

Council Tax Band: A

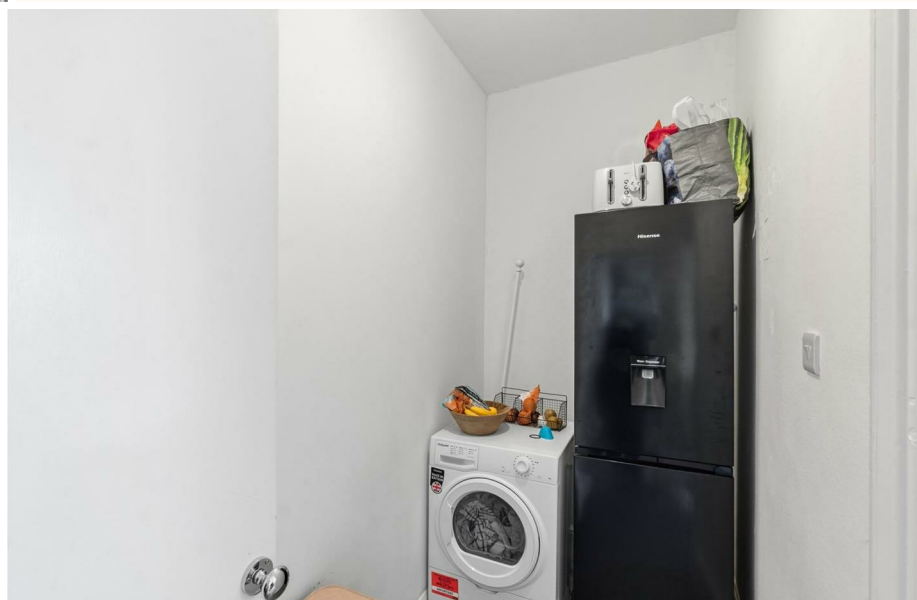

Floor Plans

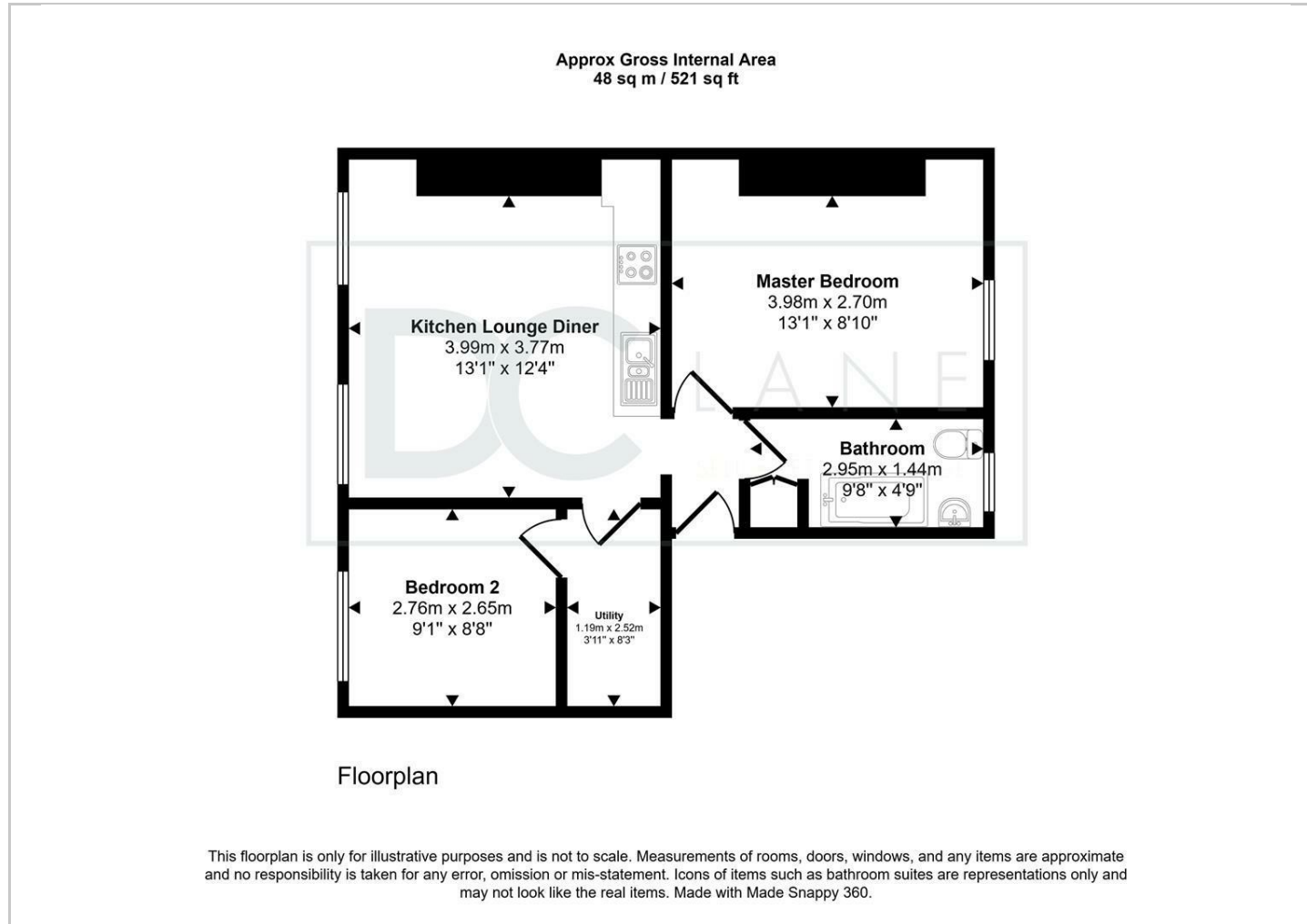

Location Map

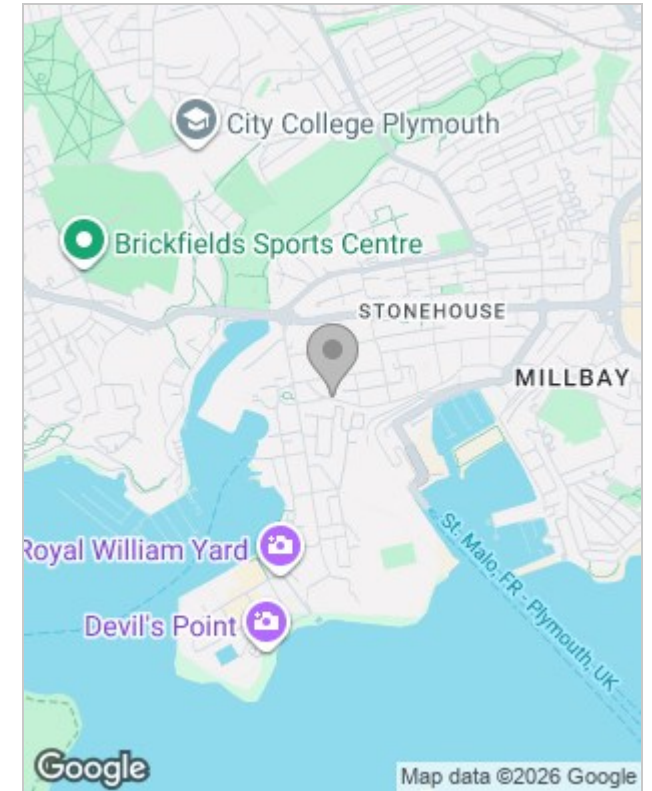

Energy Performance Graph

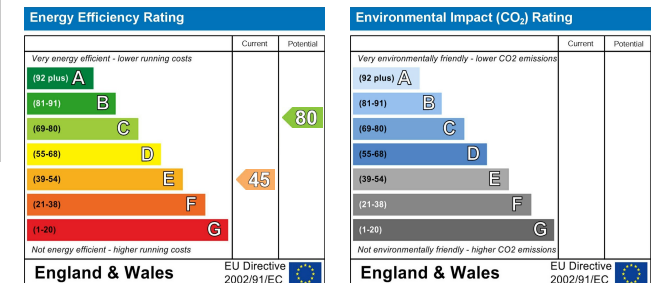

Viewing

Please contact our DC Lane, Plymouth Office on 01752 874242 if you wish to arrange a viewing appointment for this property or require further information.

The particulars are set out as a general outline only for the guidance of intended purchasers or lessees, and do not constitute, any part of a contract. Nothing in these particulars shall be deemed to be a statement that the property is in good structural condition or otherwise nor that any of the services, appliances, equipment or facilities are in good working order. Purchasers should satisfy themselves of this prior to purchasing.

All estate agents are legally required to carry out anti-money laundering checks on buyers and sellers under the UK Money Laundering Regulations. DC Lane may charge a fee of £36.00 Inc Vat per individual buyer. This fee covers the cost of completing those checks.

99 Mutley Plain, Mutley, Plymouth, Devon, PL4 6JJ
01752 874242 | hello@dclane.co.uk | www.dclane.co.uk